

TimeLOG for Windows

A Total Time & Attendance Package for Small to Medium Size Businesses



Sophisticated Simplicity

TimeLOG, one of Synel's most popular products, is tailor-made for small and medium-sized companies. It merges the latest high-tech advances with great flexibility. TimeLOG is user-friendly and pleasing to the eye, and its accessible price is suitable for any pocket.

Friendly

- Integrated hardware/software package
- Easy to install and operate
- Makes payroll preparation accurate and simple

Flexible

- Easily customized to your needs
- Compatible with most standard payroll systems

Invaluable

- Generates essential management reports
- Cost effective solution for personnel management



TimeLOG for Windows

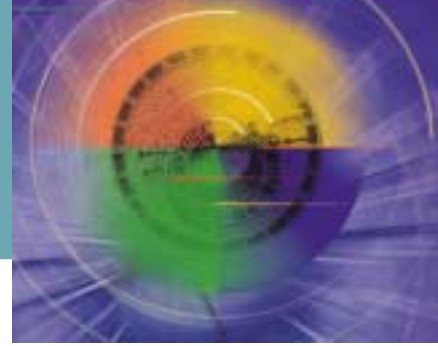

Simplicity, ease and sophistication: the perfect balance

Anticipating your needs

Features

- Accommodates fixed and flexi-time schedules
- Adjusts employee transactions
- Supports weekly, bi-weekly, semi-monthly and monthly pay periods
- Balances overtime against regular time not worked
- Indicates absences, lateness and overtime
- Supports time band and core time rules
- Built-in employment agreements; use as is, customize, or create your own
- Password security for multi-level software access
- User-defined rounding of transactions
- Displays personal messages on the clock prompt
- Automatic switch over to daylight savings time
- Report generator

System Requirements

- PC Pentium (IBM compatible)
- RAM 32 MB (128 MB recommended)
- Windows 95/98/NT/2000/XP
- 200 MB free space on hard disk
- Serial Port

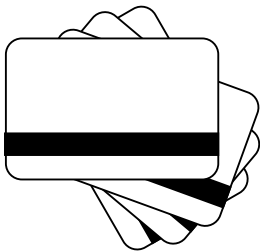

Kit Contents

- Intelligent data collection terminal
- 50 magnetic / bar code user-badges or 20 proximity user-badges
- Master badge
- TimeLOG Time & Attendance software for Windows 95/98/NT/2000/XP
- Communication cable (15 m)
- Terminal to PC, 9-pin adapter
- User manual and quick reference guide

Functional & Technical Characteristics

- Magnetic/bar code/proximity built-in readers
- Six programmable function keys, all provided with LED indicators
- Illuminated LCD display with one line of 16 characters. Can be programmed to show time, date, function, status, balance, different totals and personal messages, as desired.



Output

- Payroll export files
- Reports:
 - Performance - by employee, department
 - Summary totals - by day, pay period & year
 - Attendance irregularities - exceptions
 - Personal employee data
 - Attendance - fire
 - System definitions - agreement, terms, etc.

Physical Characteristics

Size: 17 cm x 11 cm x 6.3 cm
Weight: 800 gr.

Electrical Characteristics

Voltage: 230 or 115 Vac (10%, 50/60 Hz)
Current Consumption: less than five watts

Environmental Characteristics

Temperature: 0° to 40° C
Humidity: up to 95% RH

Optional Accessories

- Internal modem for remote communication (2400, 14,400bps)
- 12 Vdc, 1A dry-contact relay module to control a bell or door latch

IT Solutions In Time □
PO Box 654 □
Glenelg □
SA 5045 □
Tel: (08) 8242 7133 □
Fax: (08) 8242 7144 □
VoIP: +61 8 7127 0717 □
Mob: 0414 611 700 □
Email: sales@itsit.com.au □
Website: www.itsit.com.au □



Pictures in this brochure are for illustration purposes only.
The technical data sheet packed with the product is the only obligatory source of technical information